

Colourless Solignum

**Solignum
Colourless**
CI/SIB Vu3
1990

Clear, pre-treatment wood preservative
- Termite Destroyer

Product Description

Solignum Colourless is a clear wood preservative for the pre-treatment of new and existing external and internal timbers.

Solignum Colourless penetrates deeply into the wood eradicating and protecting against wood rot, fungi and wood boring insects. When dry, treated timber is not harmful to plant and animal life. When used externally, Colourless should be painted or treated with a decorative finish such as Solignum Timbertone Matt, Solignum Timbertone Sheen or Solignum Architectural.

- **Eradicates and protects against termites and other wood boring insects**
- **Kills fungi and protects against wood rot**
- **Suitable for use on all types of wood**
- **Easy to apply**
- **Can be polished, stained, varnished or painted**

Principal applications

For use on:

- **External and internal joinery timbers**
- **Floorboards, joists and roofing timbers**
- **Windows, doors, surrounds, garden timbers**
- **Soffits, fascias, barge boards**

Packaging: Colourless is supplied in 1, 5, 25 and 200 litre packs.

Applications

External treatment: Colourless is recommended for use on all timbers which will afterwards be protected with a suitable exterior finish.

Externally, timber treatments should be applied during dry and if possible, windless weather conditions.

Care must always be taken to protect immediate surroundings during application.

Plants should be protected from contact with treated timbers until thoroughly dry.

Internal treatment: Colourless is recommended for use on all internal wood including roofing timbers, windows, doors, floorboards and stairs. Bare timbers internally in kitchens, bathrooms, first aid rooms, animal quarters, or inside food stores should be overtreated with Solignum Timbertone Sheen, varnish or paint.

Site instructions

Preparation: Wood should be bare, dry and free from bark, paint or any treatment which prevents penetration. Smooth or rough sawn wood may be treated. Cutting, planing, drilling, etc. of timber should be completed before applying Colourless. Moisture content should be less than 21% at the time of treatment.

Application may be by brush, spray, deluge or immersion. By brush, apply liberally with a full coat allowing to dry thoroughly before overtreatment.

Flooring: Foam backed carpeting or PVC flooring should not be put down on floors treated with Colourless until the solvent has evaporated.

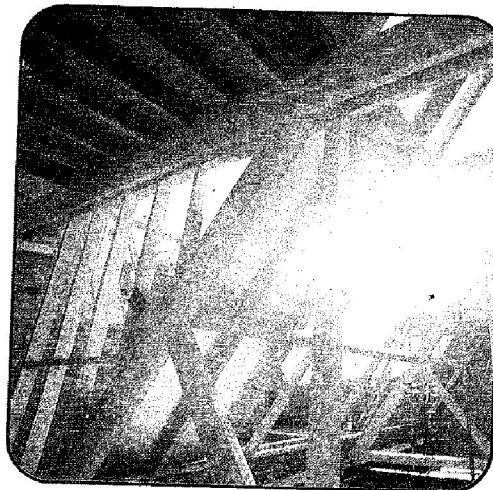

Maintenance: When re-treating externally, clean off adhering debris by scraping and stiff brushing. Apply Colourless liberally until bare timber is saturated. When thoroughly dry apply a suitable decorative finish. Periodic inspection and re-treatment is recommended.

Coverage:

6-8 sq metres per litre - On smooth wood by brushing

3-5 sq metres per litre - On smooth wood by immersion

For sawn timber the coverage would be two-thirds of the above.

Technical data

Flash point closed: 40° C (105°F)

Density Kg/litre: 0.83

Self life: 2 years in airtight containers

Drying time: Dependent upon method of treatment, nature of wood, ambient temperature and weather conditions. Treated timber is dry only when all solvent has evaporated.

Brushing up to 12-24 hours: Joinery timbers should be open stacked with spacers for 48 hours before close stacking.

Immersion up to 24-48 hours: Adequate ventilation must always be provided where preservative treatment is in a confined or restricted area.

Active ingredients: Synthetic pyrethroid as insecticide. Zinc soap of synthetic fatty acid as fungicide.